

# BREATHING GUIDANCE SYSTEM PATIENT EDUCATION

1. For your treatment, a mirror will allow you to view the video display.

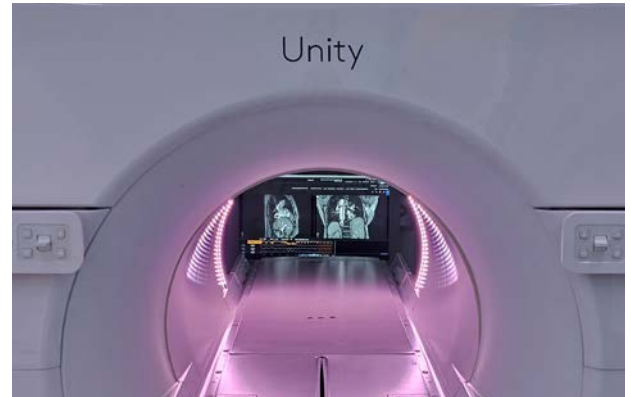

**Mirror (Your mirror may differ)**



**Inside of Vault - Location of Video**

2. You will see one of the 3 treatment views.  
With these treatment views, you can help us speed up your treatment time.

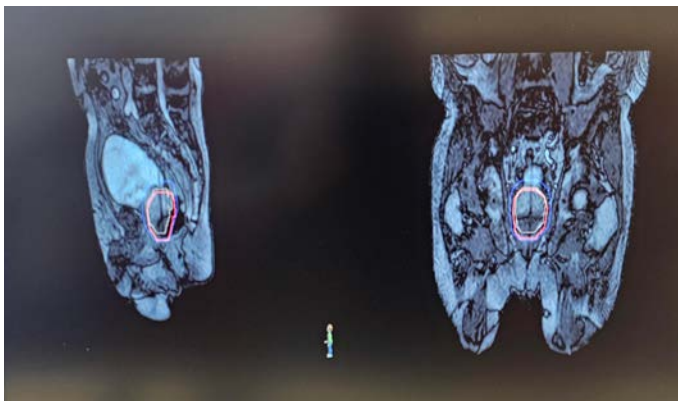

**Treatment View 1**

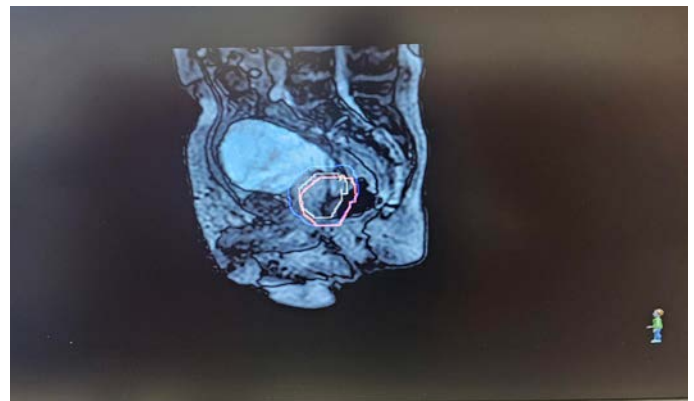

**Treatment View 2**

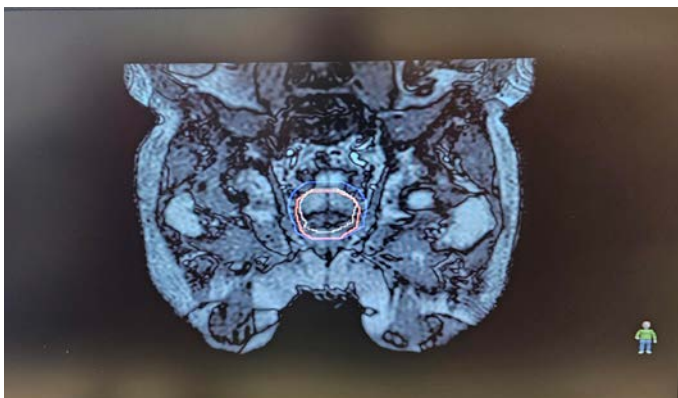

**Treatment View 3**



**Countdown Timer and Scrolling Text**  
Features to help with breath hold management

3. Your treatment team will coach you with breathing instructions to guide the yellow circle into the red one. When treatment is administered, you will be asked to hold your breath, and then instructed when you can breathe normally.

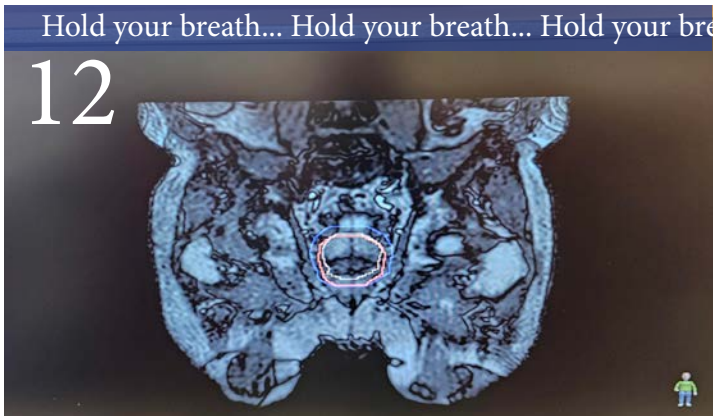

Treatment is administered

4. Pick your favorite theme video and music to play during your treatment downtime.

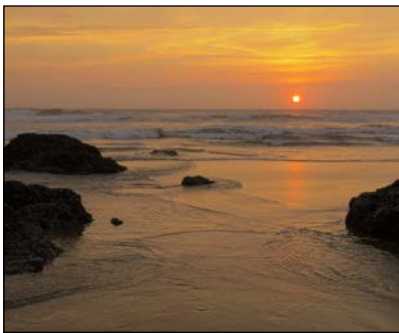

Sunsets



Flowers



Coastal Waters

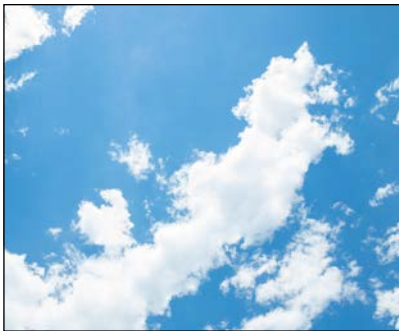

Clouds



Mount Hood Sunset



Balloons

**Music options include:** Country, Top Hits, Rock, Classical, Jazz, Theme/Spa and Other